

# NEWCOMER 2021

EN



SIBU | DESIGN  
we decorate.

## FABRIC-LINE



FL CUBE  
VELVET Bordeaux



FL CUBE  
VELVET Pearl



FL LAVA  
VELVET Coal

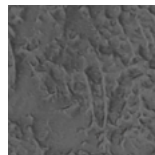

FL LAVA  
VELVET Volcano



FL COMB  
VELVET Curry



FL COMB  
VELVET Pearl



FL SQUARE 2  
VELVET Mocha

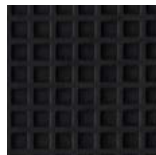

FL SQUARE 2  
VELVET Coal

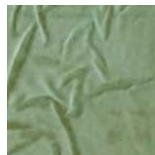

FL CREPA  
VELVET Avocado



FL CREPA  
VELVET Volcano

## OPACO-LINE



OL MARBLE Alpine  
matt AR



OL GENESIS White  
matt AR



OL MARBLE White  
matt AR



OL MARBLE Black  
matt AR

# DECO-LINE

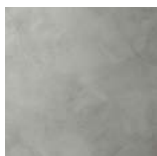

DM CONCRETE  
Grey



DM GENESIS Grey  
supermatt AR



DM GENESIS White  
supermatt AR



DM MARBLE White  
supermatt AR

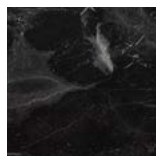

DM MARBLE Black  
supermatt AR



DM Snow White  
matt AR



DM Graphite Black  
matt AR



DM DEEP  
BRUSHED Gravel

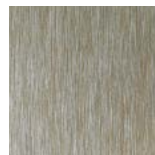

DM DEEP  
BRUSHED Sandy

# WOOD-LINE

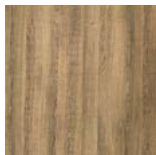

WL Sessile OAK



WL OAK TREE Light

# LEATHER-LINE



LL CURVED Silver

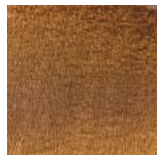

LL CURVED Gold



LL CURVED  
Rose

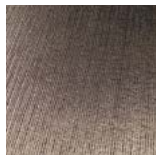

LL ALIGNED  
Silver

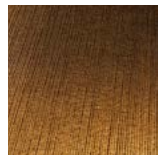

LL ALIGNED  
Gold

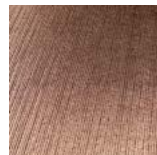

LL ALIGNED  
Rose



LL GRID Silver

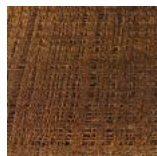

LL GRID Gold

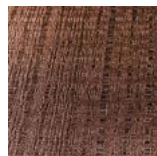

LL GRID Rose

# SIBUGLAS



SG Hollywood



SG GENESIS White AR+

# FLAME-RETARDANT already available from one sheet



DM Hollywood FR



DM METALLIC  
USED Steel AR FR



DM METALLIC  
USED Ivory AR FR



DM Brass AR FR



DM Silver FR



DM Fashion Grey FR



DM LUXURY Bronze  
AR FR

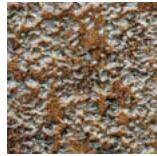

SL LAVA VINTAGE  
Copper FR



SL CRASHED  
Silver FR

# OPACO-LINE PROJECT ARTICLE



OL MARBLE  
Brown matt AR



OL MARBLE  
Emperador matt AR



OL MARBLE  
Grey matt AR



OL GENESIS  
Grey matt AR

# FABRIC | LINE

The FABRIC-LINE - sophisticated and modern - offers a versatile range of different textiles. The interaction of the haptic quality, the structures and colours create a unique experience for all the senses. The FABRIC-LINE as ANTIGRAV can be processed without expansion joints and has a beneficial effect on room acoustics.



**FL CUBE VELVET Bordeaux**  
2600 x 1000 / **NA 22709** / **SA 22719**

**FL CUBE VELVET Bordeaux Antigrav**  
2613 x 1005 / **NA 22739**



**FL CUBE VELVET Pearl**  
2600 x 1000 / **NA 22710** / **SA 22720**

**FL CUBE VELVET Pearl Antigrav**  
2613 x 1005 / **NA 22740**



**FL LAVA VELVET Volcano**  
2600 x 1000 / **NA 22707** / **SA 22718**

**FL LAVA VELVET Volcano Antigrav**  
2613 x 1005 / **NA 22738**

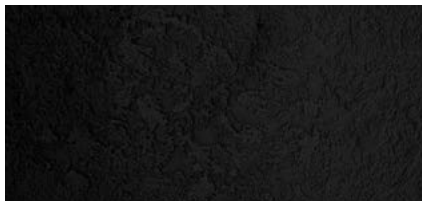

**FL LAVA VELVET Coal**  
2600 x 1000 / **NA 22708** / **SA 22716**

**FL LAVA VELVET Coal Antigrav**  
2613 x 1005 / **NA 22737**

## ATTENTION:

Please consider the nap direction of the surface before further processing or product installation. If design panels are not installed in the same direction, there will be a visual color difference.







□ FL LAVA VELVET Volcano Antigrav



□ FL CUBE VELVET Pearl

# FABRIC | LINE

The FABRIC-LINE - sophisticated and modern - offers a versatile range of different textiles. The interaction of the haptic quality, the structures and colours create a unique experience for all the senses. The FABRIC-LINE as ANTIGRAV can be processed without expansion joints and has a beneficial effect on room acoustics.



## **FL COMB VELVET Curry**

2600 x 1000 / **NA** 22695 / **SA** 22711

## **FL COMB VELVET Curry Antigrav**

2613 x 1005 / **NA** 22731



## **FL COMB VELVET Pearl**

2600 x 1000 / **NA** 22696 / **SA** 22712

## **FL COMB VELVET Pearl Antigrav**

2613 x 1005 / **NA** 22732

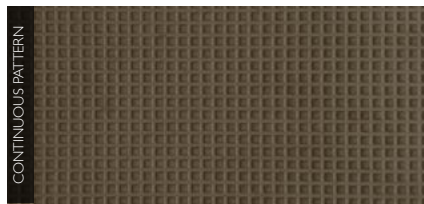

## **FL SQUARE 2 VELVET Mocha**

2600 x 1000 / **NA** 22703 / **SA** 22713

## **FL SQUARE 2 VELVET Mocha Antigrav**

2613 x 1005 / **NA** 22733



## **FL SQUARE 2 VELVET Coal**

2600 x 1000 / **NA** 22704 / **SA** 22714

## **FL SQUARE 2 VELVET Coal Antigrav**

2613 x 1005 / **NA** 22734

### **ATTENTION:**

Please consider the nap direction of the surface before further processing or product installation. If design panels are not installed in the same direction, there will be a visual color difference.







□ FL COMB VELVET Curry Antigrav



□ FL SQUARE 2 VELVET Mocha

# FABRIC | LINE

The FABRIC-LINE - sophisticated and modern - offers a versatile range of different textiles. The interaction of the haptic quality, the structures and colours create a unique experience for all the senses. The FABRIC-LINE as ANTIGRAV can be processed without expansion joints and has a beneficial effect on room acoustics.



**FL CREPA VELVET Avocado**  
2600 x 1000 / **NA** 22705 / **SA** 22715

**FL CREPA VELVET Avocado Antigrav**  
2613 x 1005 / **NA** 22735



**FL CREPA VELVET Volcano**  
2600 x 1000 / **NA** 22706 / **SA** 22717

**FL CREPA VELVET Volcano Antigrav**  
2613 x 1005 / **NA** 22736

## ATTENTION:

Please consider the nap direction of the surface before further processing or product installation. If design panels are not installed in the same direction, there will be a visual color difference.

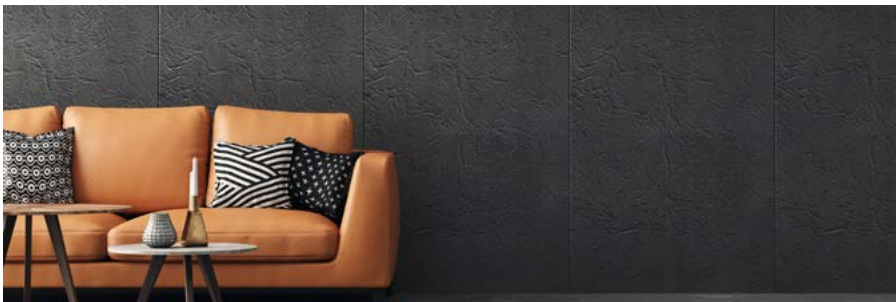

□ FL CREPA VELVET Avocado Antigrav



# OPACO | LINE

Semi-gloss design surfaces combined with an excellent abrasion resistance makes OPCACO-LINE essential for interiors with high design demands.



**OL MARBLE Alpine matt AR**  
2600 x 1000 / **NA 22624** / **SA 22632**



**OL GENESIS White matt AR**  
2600 x 1000 / **NA 22626** / **SA 22634**



**OL MARBLE White matt AR**  
2600 x 1000 / **NA 22625** / **SA 22633**



**OL MARBLE Black matt AR**  
2600 x 1000 / **NA 22627** / **SA 22635**





□ OL MARBLE Black matt AR





# DECO | LINE

The DECO-LINE stock programme includes brilliant mirror and metallic top surfaces, as well as stylish metal, stone and wood structures. Irrespective of whether they are used for display, printing, furniture, trade fair or shop fitting purposes, DECO-LINE products represent the ne plus ultra.



**DM GENSIS Grey supermatt AR**  
2600 x 1000 / **NA 23093** / **SA 23101**



**DM GENSIS White supermatt AR**  
2600 x 1000 / **NA 23092** / **SA 23100**



**DM MARBLE White supermatt AR**  
2600 x 1000 / **NA 23091** / **SA 23098**



**DM MARBLE Black supermatt AR**  
2600 x 1000 / **NA 22947** / **SA 23099**

These extra abrasion-resistant DECO-LINE designs are also available on HDF carrier.



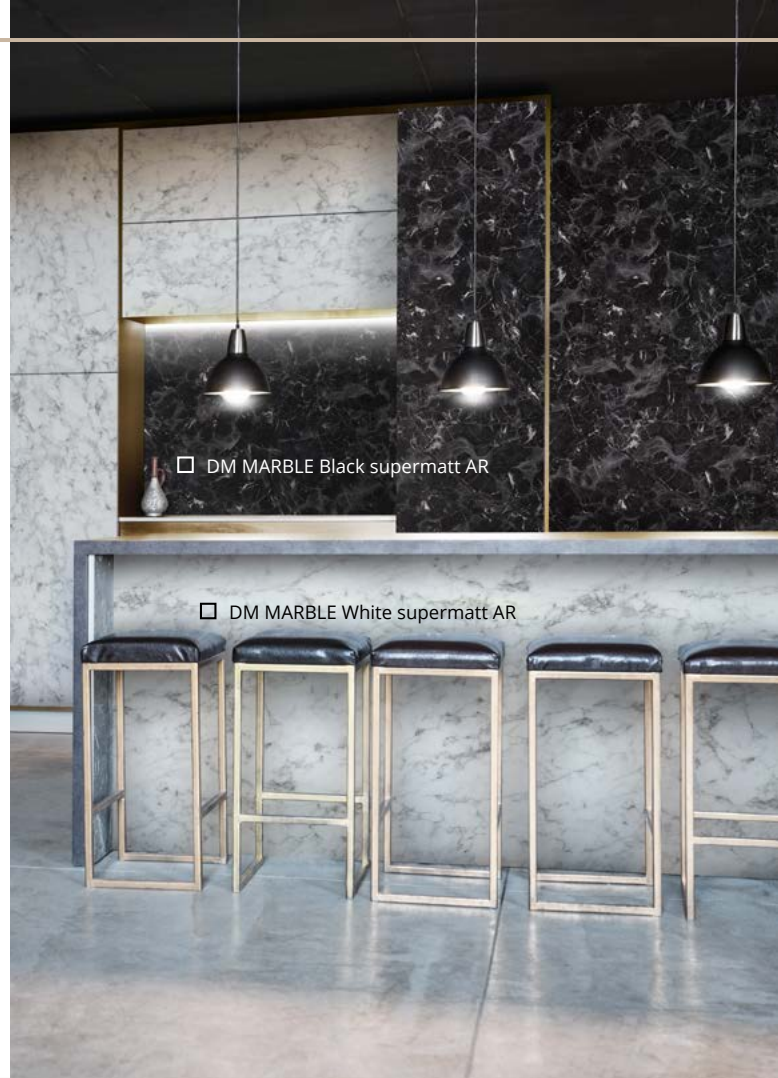

# DECO | LINE

The DECO-LINE stock programme includes brilliant mirror and metallic top surfaces, as well as stylish metal, stone and wood structures. Irrespective of whether they are used for display, printing, furniture, trade fair or shop fitting purposes, DECO-LINE products represent the ne plus ultra.

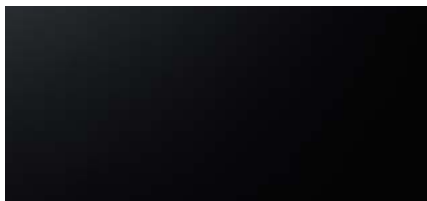

**DM Graphite Black matt AR**  
2600 x 1000 / **NA** 23144 / **SA** 23147



**DM Snow White matt AR**  
2600 x 1000 / **NA** 23145 / **SA** 23146



**DM CONCRETE Grey**  
2600 x 1000 / **NA** 22827 / **SA** 22828  
**DM CONCRETE Grey Antigrav**  
2600 x 1000 / **NA** 22829





□ DM CONCRETE Grey Antigrav

# DECO | LINE

The DECO-LINE stock programme includes brilliant mirror and metallic top surfaces, as well as stylish metal, stone and wood structures. Irrespective of whether they are used for display, printing, furniture, trade fair or shop fitting purposes, DECO-LINE products represent the ne plus ultra.



**DM DEEP BRUSHED Gravel**  
2600 x 1000 / **NA** 22822 / **SA** 22823

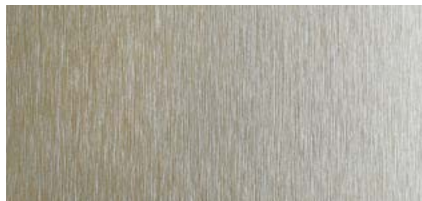

**DM DEEP BRUSHED Sandy**  
2600 x 1000 / **NA** 22825 / **SA** 22824





□ DM DEEP BRUSHED Gravel

# WOOD | LINE

SIBU DESIGN goes nature - and its WOOD-LINE product range offers fashionable shades with an animate grain structure. WOOD-LINE brings a breath of the forest into every home.



**WL Sessile OAK**  
2600 x 1000 / **NA** 22786 / **SA** 22787

**WL Sessile OAK Antigrav**  
2600 x 1000 / **NA** 22785



**WL OAK TREE Light**  
2600 x 1000 / **NA** 17278 / **SA** 17279

**WL OAK TREE Light Antigrav**  
2600 x 1000 / **NA** 19561



WL OAK TREE Light Antigrav

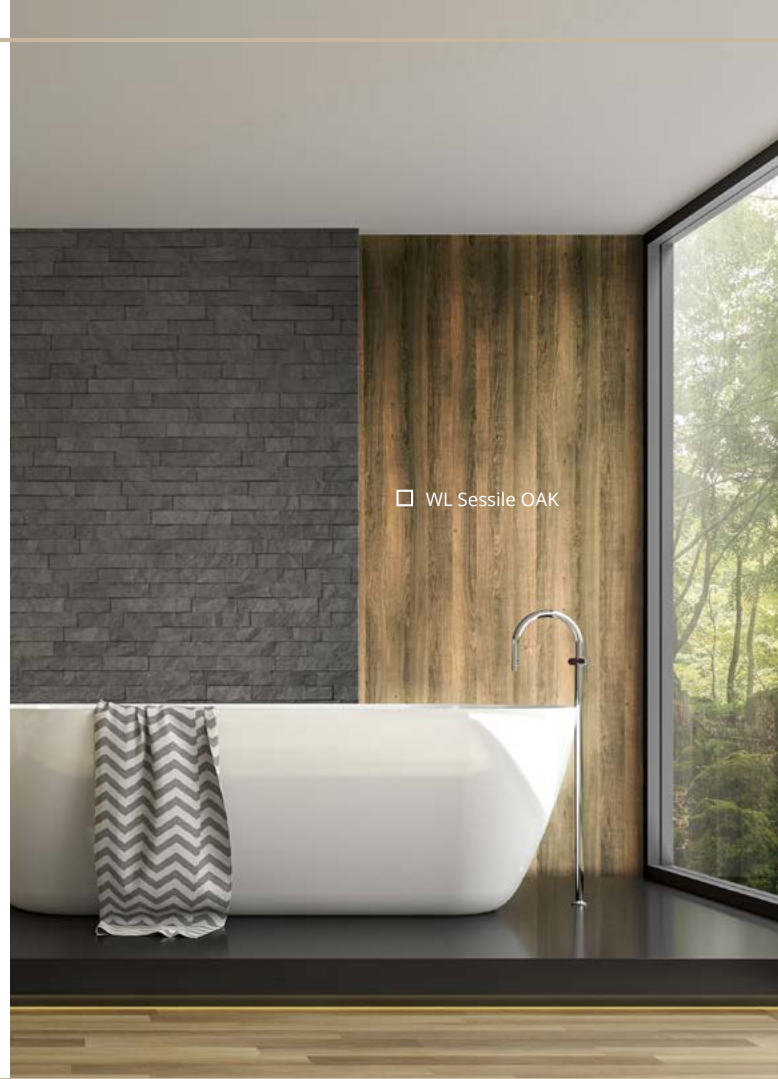



# LEATHER | LINE

Our unique synthetic leather surfaces outshine other products. LEATHER-LINE offers a diversity of designs and top surfaces in highly fashionable colours and all in PVC-free quality. The range includes versions in stylishly smooth leather, fur, reptilian and decorative grain looks, as well as leather surfaces in shimmering metallic colours.



**LL ALIGNED Silver**  
2600 x 1000 / **NA 22817** / **SA 22818**

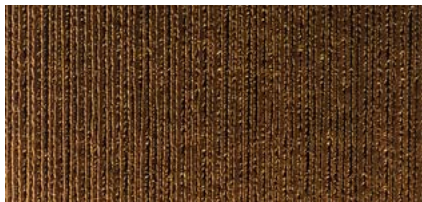

**LL ALIGNED Gold**  
2600 x 1000 / **NA 22815** / **SA 22820**



**LL ALIGNED Rose**  
2600 x 1000 / **NA 22816** / **SA 22819**

□ LL ALIGNED Silver

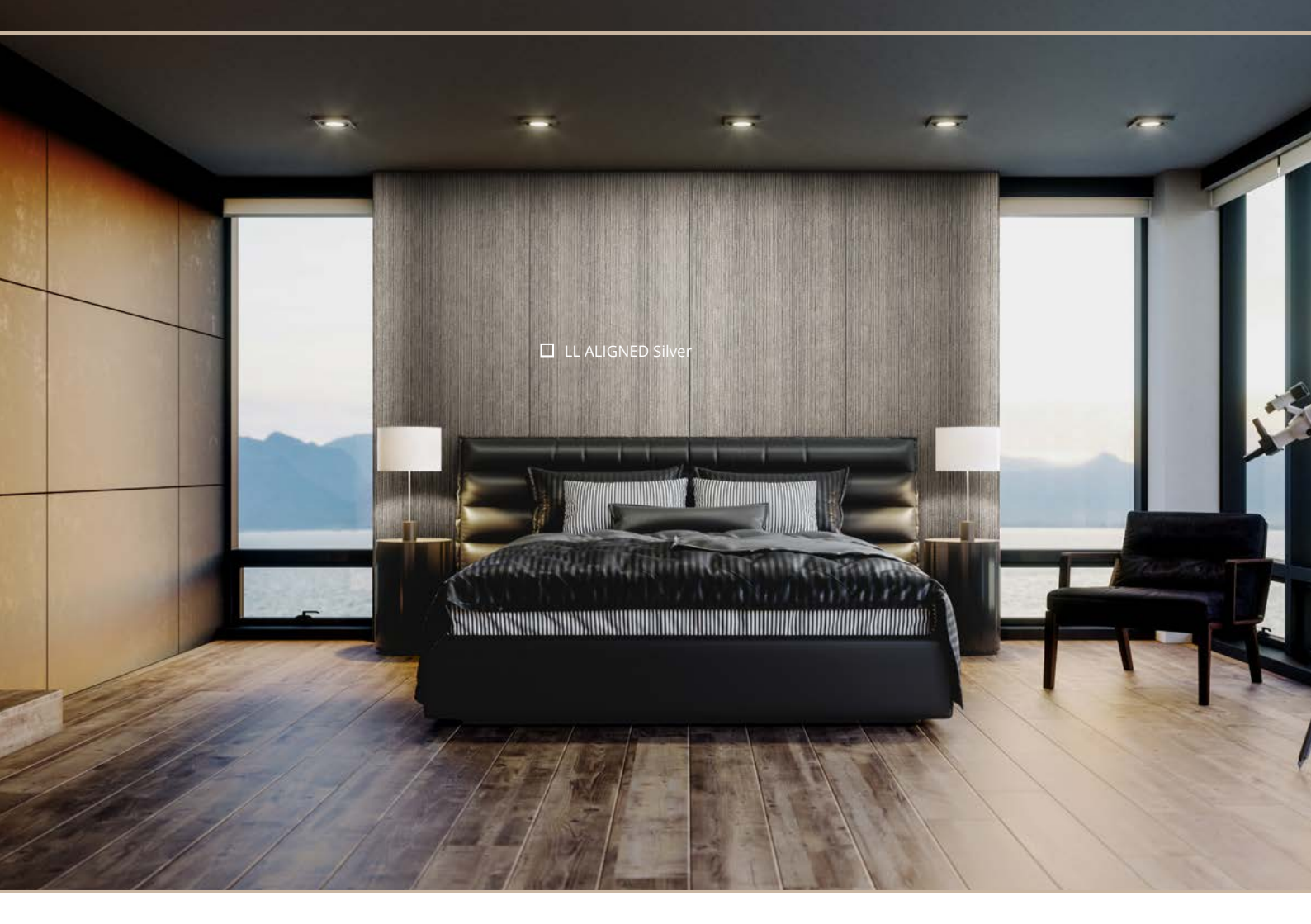



# LEATHER | LINE

Our unique synthetic leather surfaces outshine other products. LEATHER-LINE offers a diversity of designs and top surfaces in highly fashionable colours and all in PVC-free quality. The range includes versions in stylishly smooth leather, fur, reptilian and decorative grain looks, as well as leather surfaces in shimmering metallic colours.



**LL GRID Silver**  
2600 x 1000 / **NA** 22811 / **SA** 22812



**LL GRID Gold**  
2600 x 1000 / **NA** 22809 / **SA** 22814



**LL GRID Rose**  
2600 x 1000 / **NA** 22810 / **SA** 22813



LL GRID-Silver

# LEATHER | LINE

Our unique synthetic leather surfaces outshine other products. LEATHER-LINE offers a diversity of designs and top surfaces in highly fashionable colours and all in PVC-free quality. The range includes versions in stylishly smooth leather, fur, reptilian and decorative grain looks, as well as leather surfaces in shimmering metallic colours.



**LL CURVED Silver**  
2600 x 1000 / **NA** 22805 / **SA** 22806



**LL CURVED Gold**  
2600 x 1000 / **NA** 22803 / **SA** 22808



**LL CURVED Rose**  
2600 x 1000 / **NA** 22804 / **SA** 22807



□ LL CURVED Rose

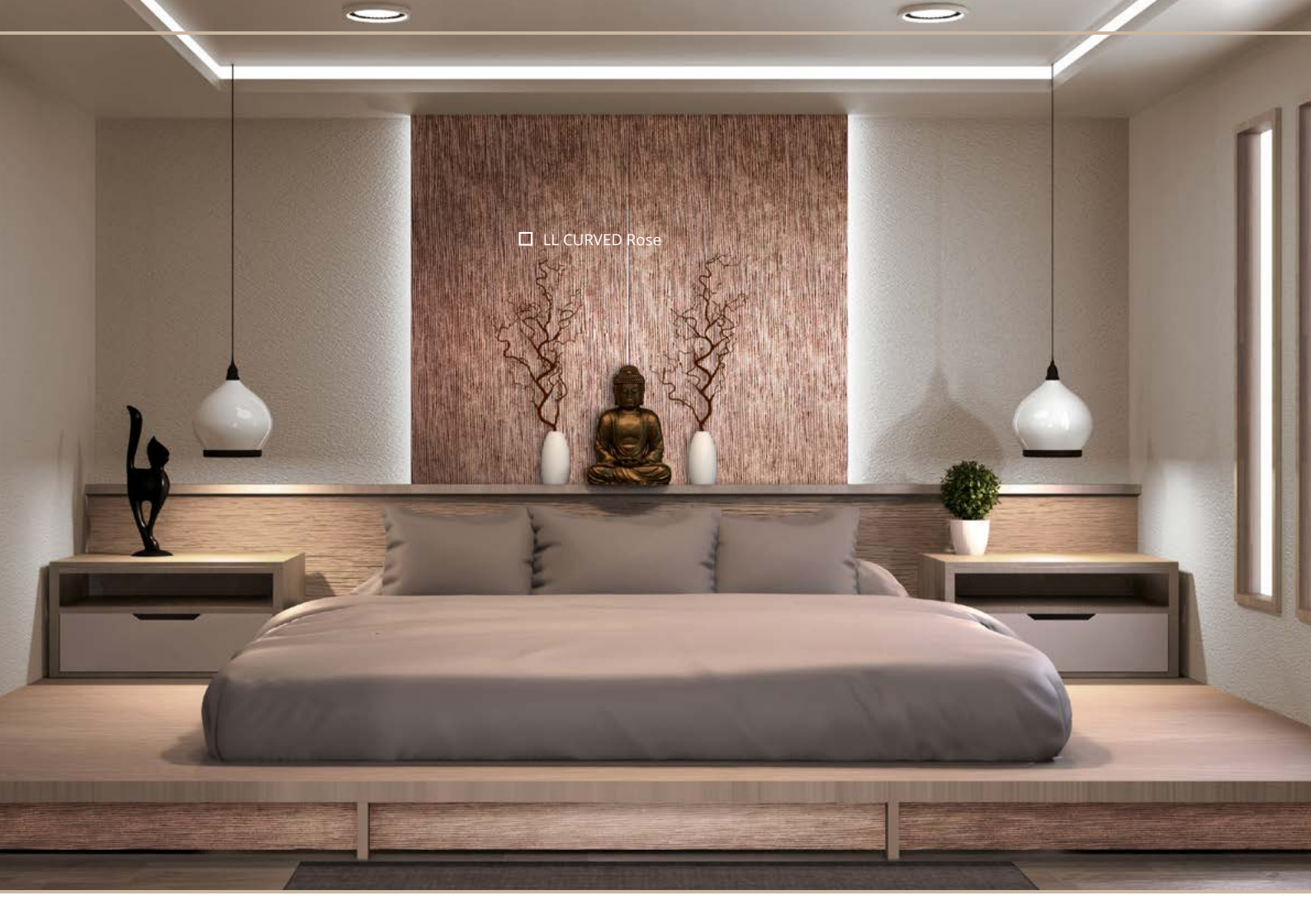



# SIBUGLAS

Our transparent SG Hollywood scores with color effects from yellow to pink-violet. The popular SG GENESIS Grey AR + is now also available in a light-colored version - SG GENESIS White AR +.



**SG Hollywood**  
2600 x 1000 / **NA** 23116



**SG GENESIS White AR+**  
2600 x 1000 / **NA** 23177 / **SA** 23180



□ **SG GENESIS White AR+**



# FLAME | RETARDANT

The extensive area of applications of the flame-retardant designs ranges from the hotel industry to stage construction! All SIBU DESIGN FR products are available in the European standard (EN 13501-1) and in the American standard (ASTM E84) from one sheet.

Base material: 1mm HPVC white / Back side: adhesive (SA) and non-adhesive (NA)



## **DM Hollywood FR**

2600 x 1000 x 1,0 / **NA** 22617  
2600 x 1000 x 1,13 / **SA** 22614



## **DM METALLIC USED Steel AR FR**

2600 x 1000 x 1,0 / **NA** 22406  
2600 x 1000 x 1,13 / **SA** 22615



## **DM METALLIC USED Ivory AR FR**

2600 x 1000 x 1,0 / **NA** 22408  
2600 x 1000 x 1,13 / **SA** 22099



## **DM Brass AR FR**

2600 x 1000 x 1,0 / **NA** 10140  
2600 x 1000 x 1,13 / **SA** 18140



## **DM Silver FR**

2600 x 1000 x 1,0 / **NA** 10371  
2600 x 1000 x 1,13 / **SA** 18135



## **DM Fashion Grey FR**

2600 x 1000 x 1,0 / **NA** 14316  
2600 x 1000 x 1,13 / **SA** 18137



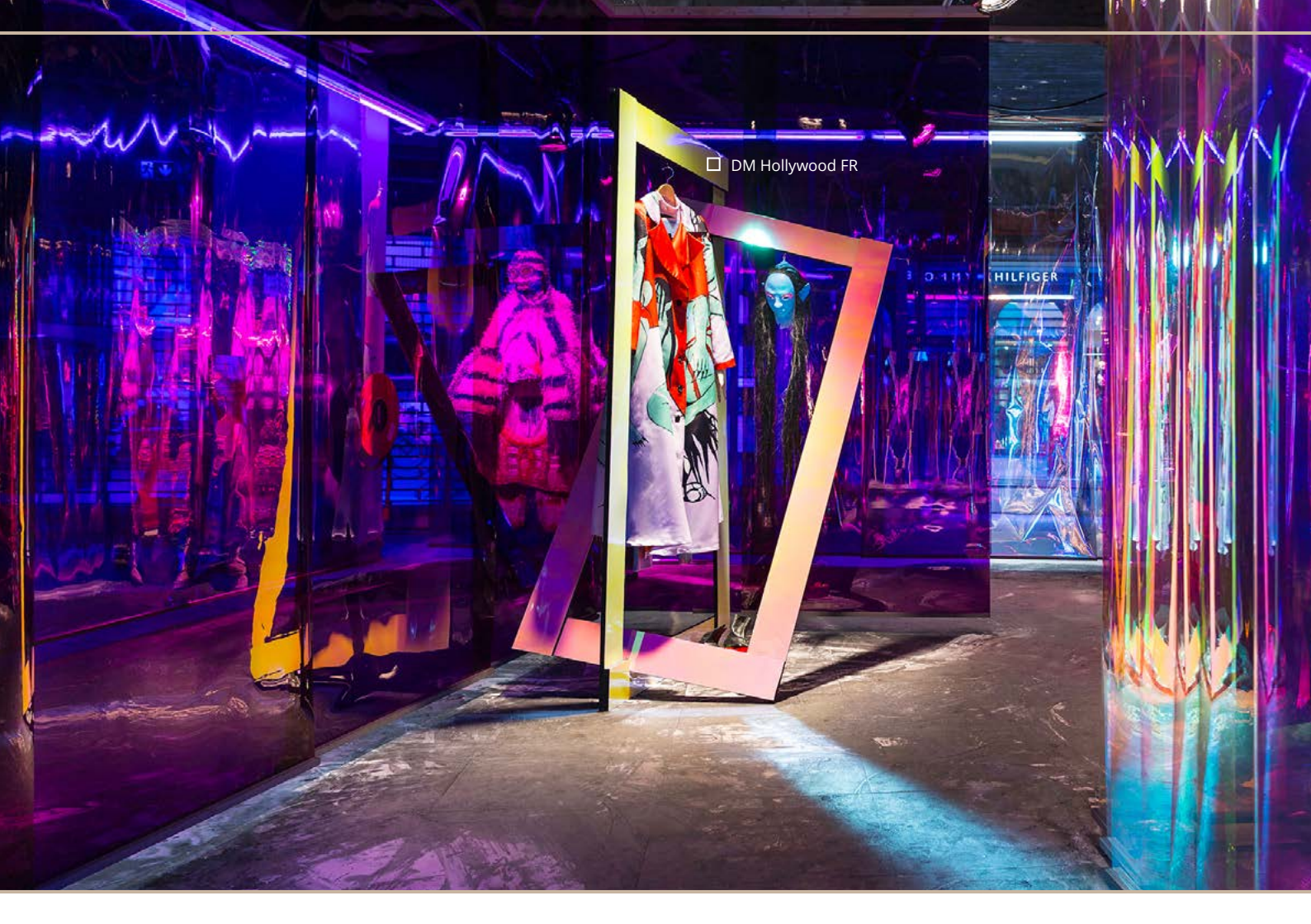

DM Hollywood FR

HILFIGER



# FLAME | RETARDANT

The extensive area of applications of the flame-retardant designs ranges from the hotel industry to stage construction! All SIBU DESIGN FR products are available in the European standard (EN 13501-1) and in the American standard (ASTM E84) from one sheet.

Base material: 1mm HPVC white / Back side: adhesive (SA) and non-adhesive (NA)



**DM LUXURY Bronze AR FR**  
2600 x 1000 x 1,0 / **NA** 22410  
2600 x 1000 x 1,13 / **SA** 22616

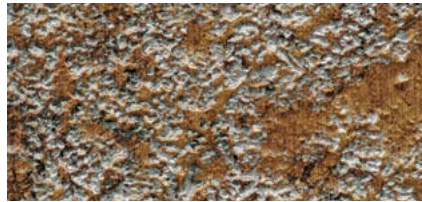

**SL LAVA VINTAGE Copper FR**  
2600 x 1000 x 2,1 / **NA** 22430  
2600 x 1000 x 2,35 / **SA** 22612



**SL CRASHED Silver FR**  
2600 x 1000 x 2,4 / **NA** 22169  
2600 x 1000 x 2,64 / **SA** 22613

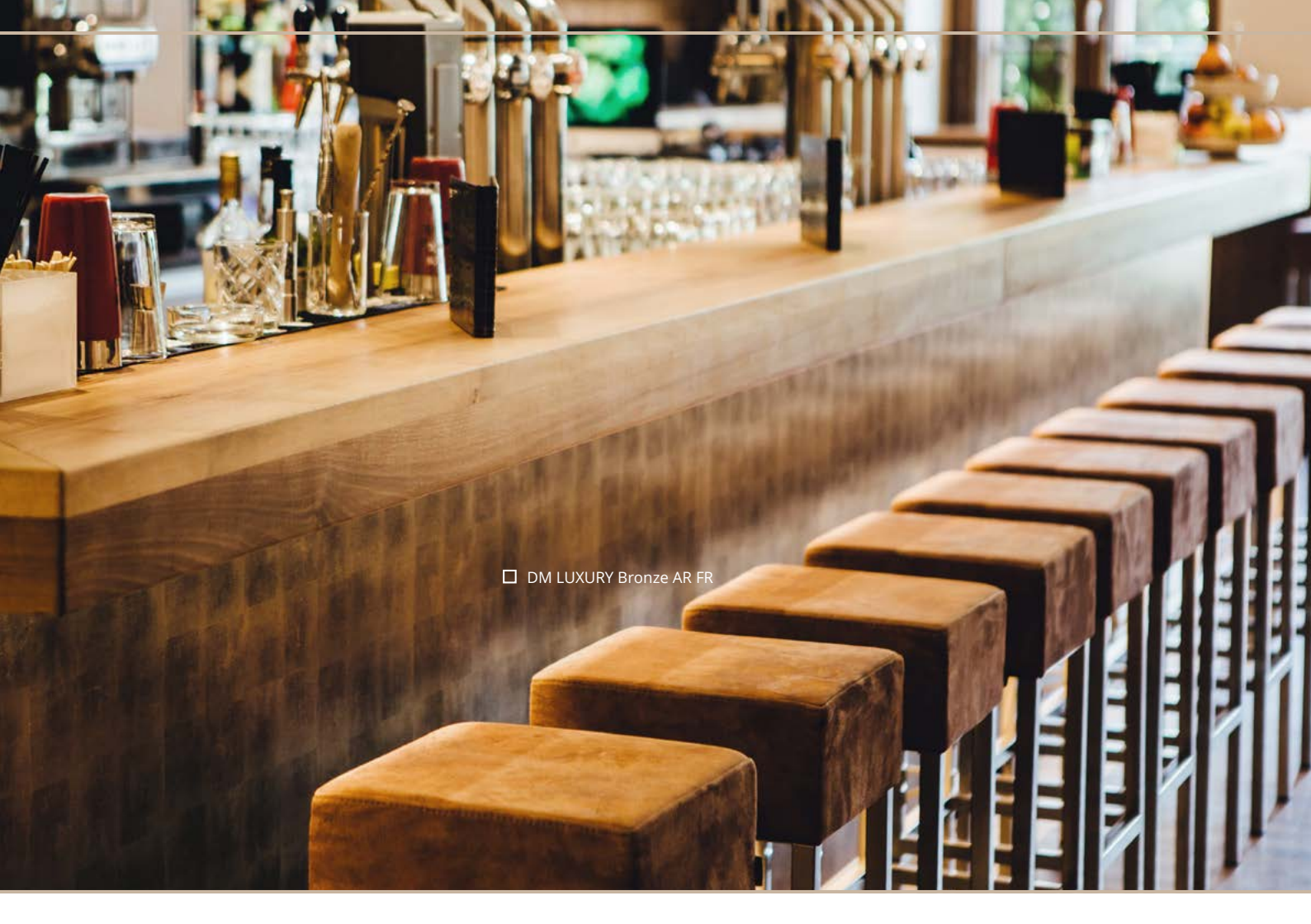

□ DM LUXURY Bronze AR FR

# OPACO | LINE PROJECT ARTICLE

Semi-gloss design surfaces combined with an excellent abrasion resistance makes OPCACO-LINE essential for interiors with high design demands.

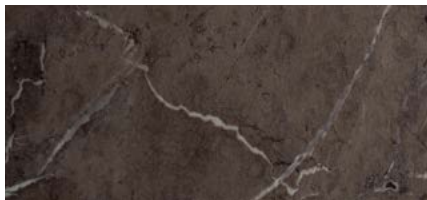

**OL MARBLE Brown matt AR**  
2600 x 1000 / **NA** 22628 / **SA** 22636



**OL MARBLE Grey matt AR**  
2600 x 1000 / **NA** 22629 / **SA** 22637



**OL MARBLE Emperador matt AR**  
2600 x 1000 / **NA** 22630 / **SA** 22638



**OL GENESIS Grey matt AR**  
2600 x 1000 / **NA** 22631 / **SA** 22639





□ OL MARBLE Grey  
matt AR



# NEWCOMER 2021



**SIBU | DESIGN**  
we decorate.

SIBU DESIGN GmbH & CoKG  
Jupiterstraße 8 - 4452 Ternberg - Austria - Tel.: +43 (0) 7256.6025.0  
Fax: +43 (0) 7256.7020 - info@sibu.at - www.sibu.at